

Files that contain an area tint should view as transparent (you can see thru the color and see the imagery underneath). If this does not happen you may have to fiddle with the Google Earth settings or your video card settings.

Checking your Video Card Settings:

- Go to Start / Control Panel / Intel GMA Driver for Mobile (your video card may be different)

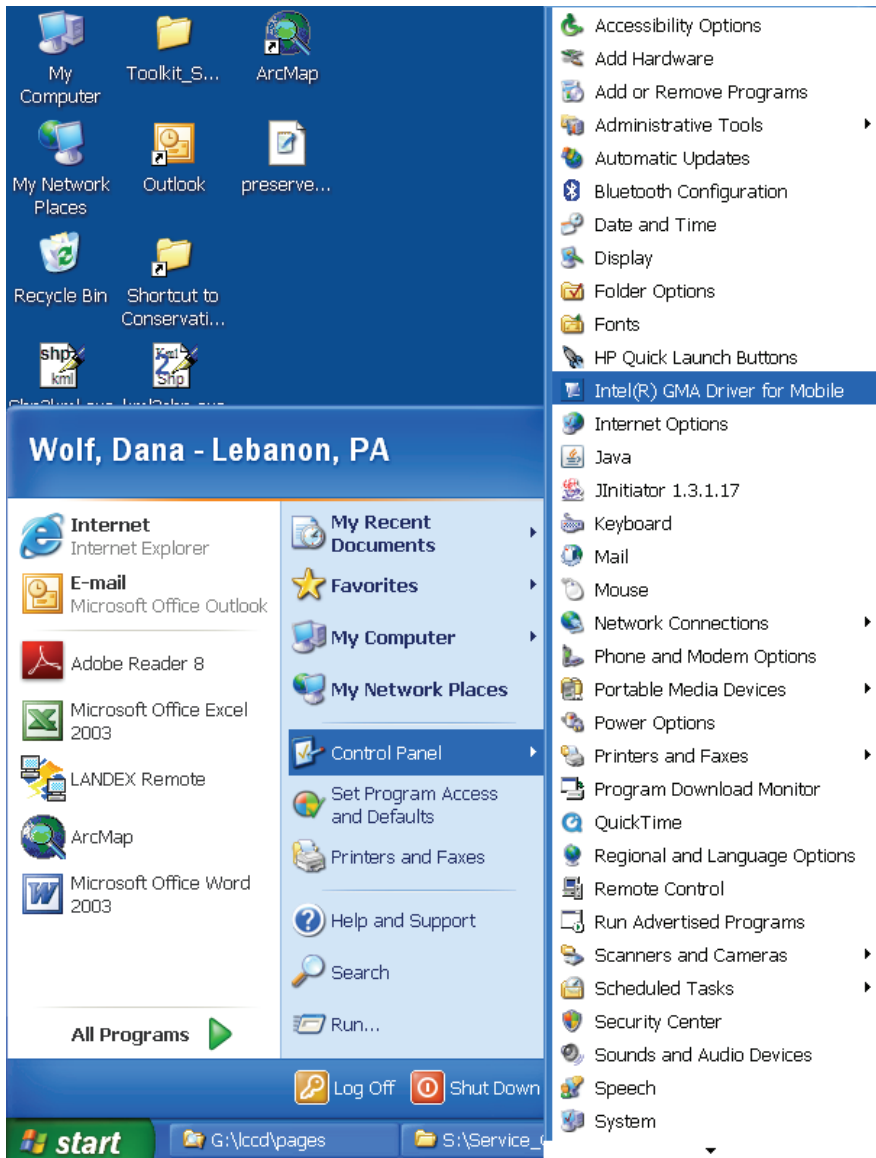

In the Video Graphics Window click 3D Settings:

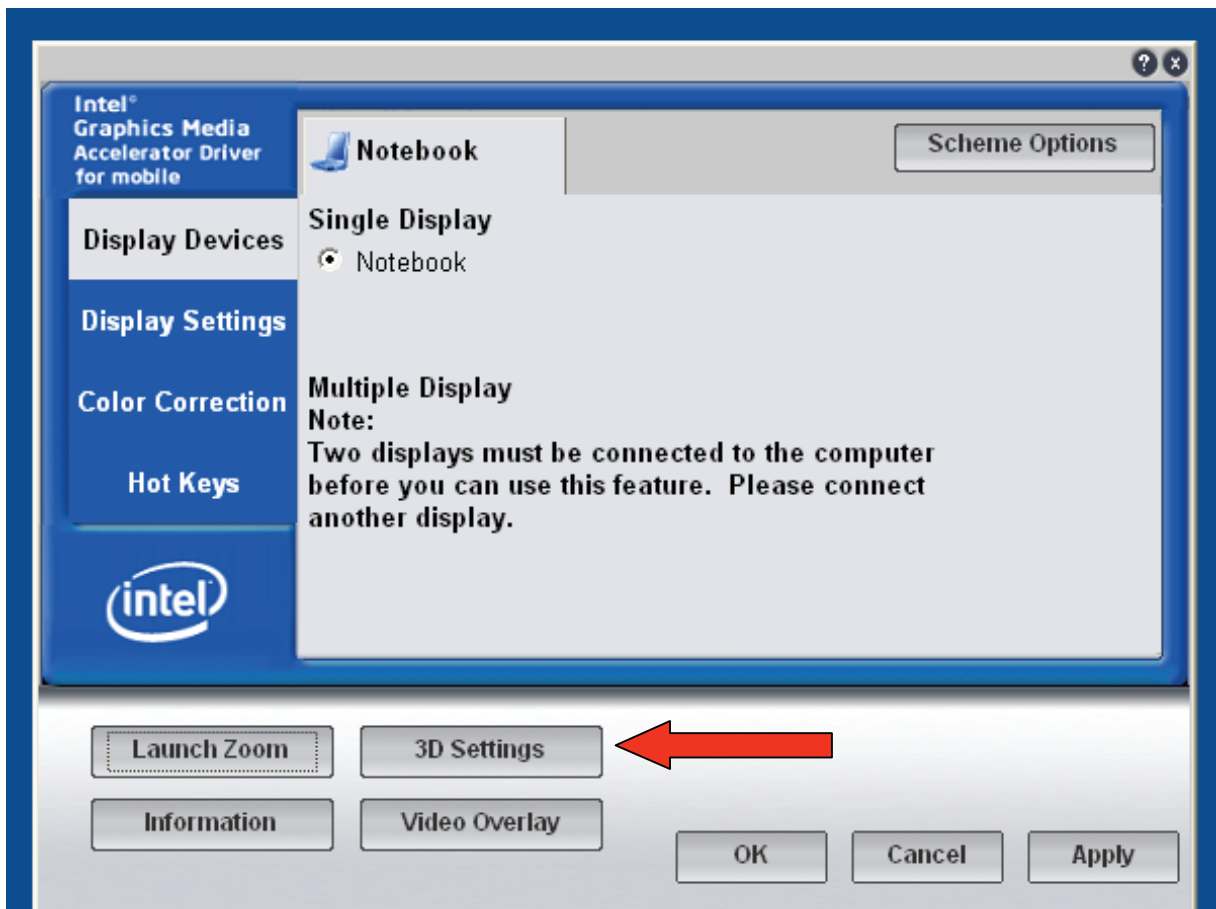

In the Open GL Settings Window, Change the Depth Buffer Bit Depth to 24 bit, Click OK

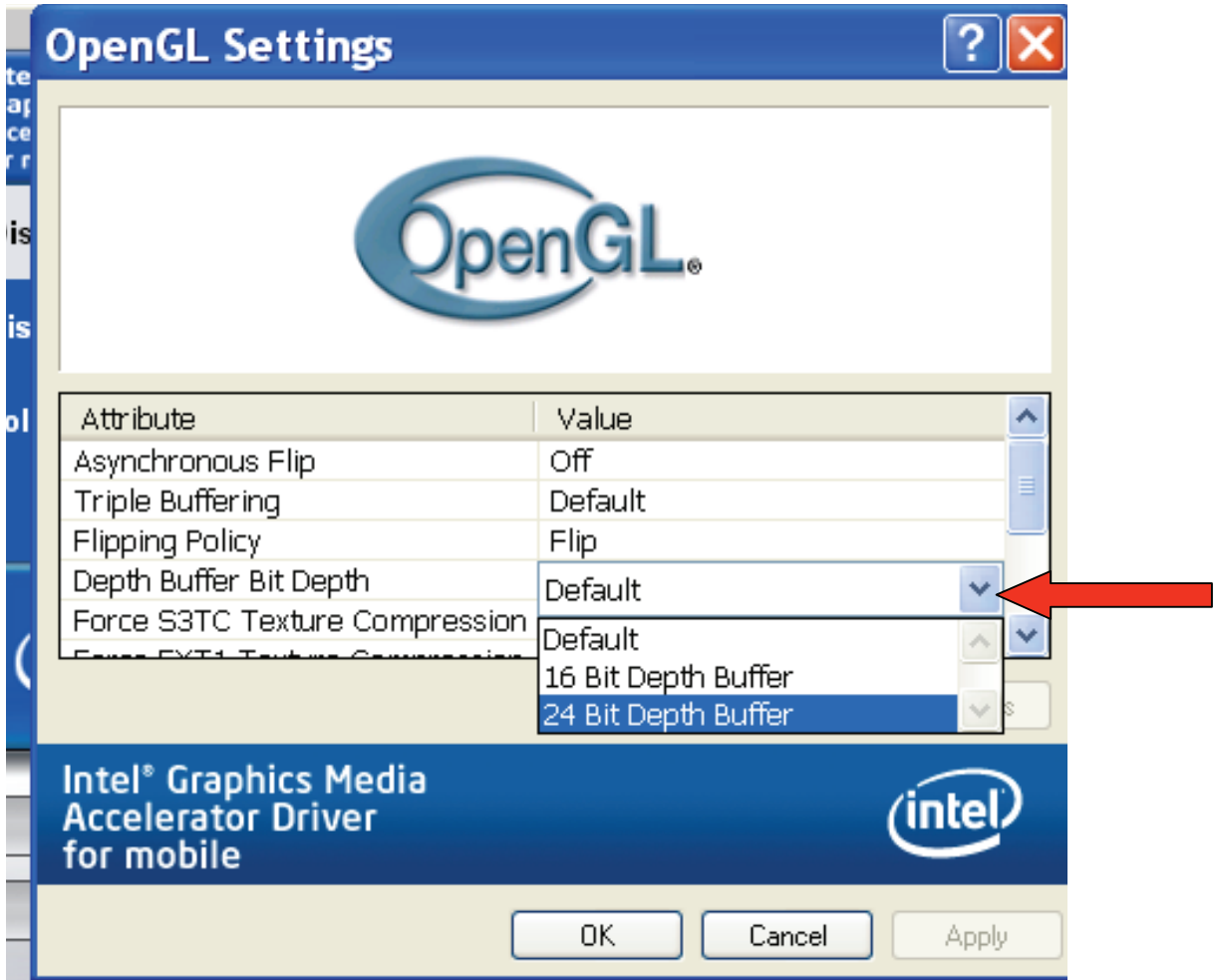

Once the settings have been changed, the transparency should work. You should check your Google Earth Settings.

Open Google Earth: Click on icon 

Once the Google Earth application is open, Go to Tools / Options

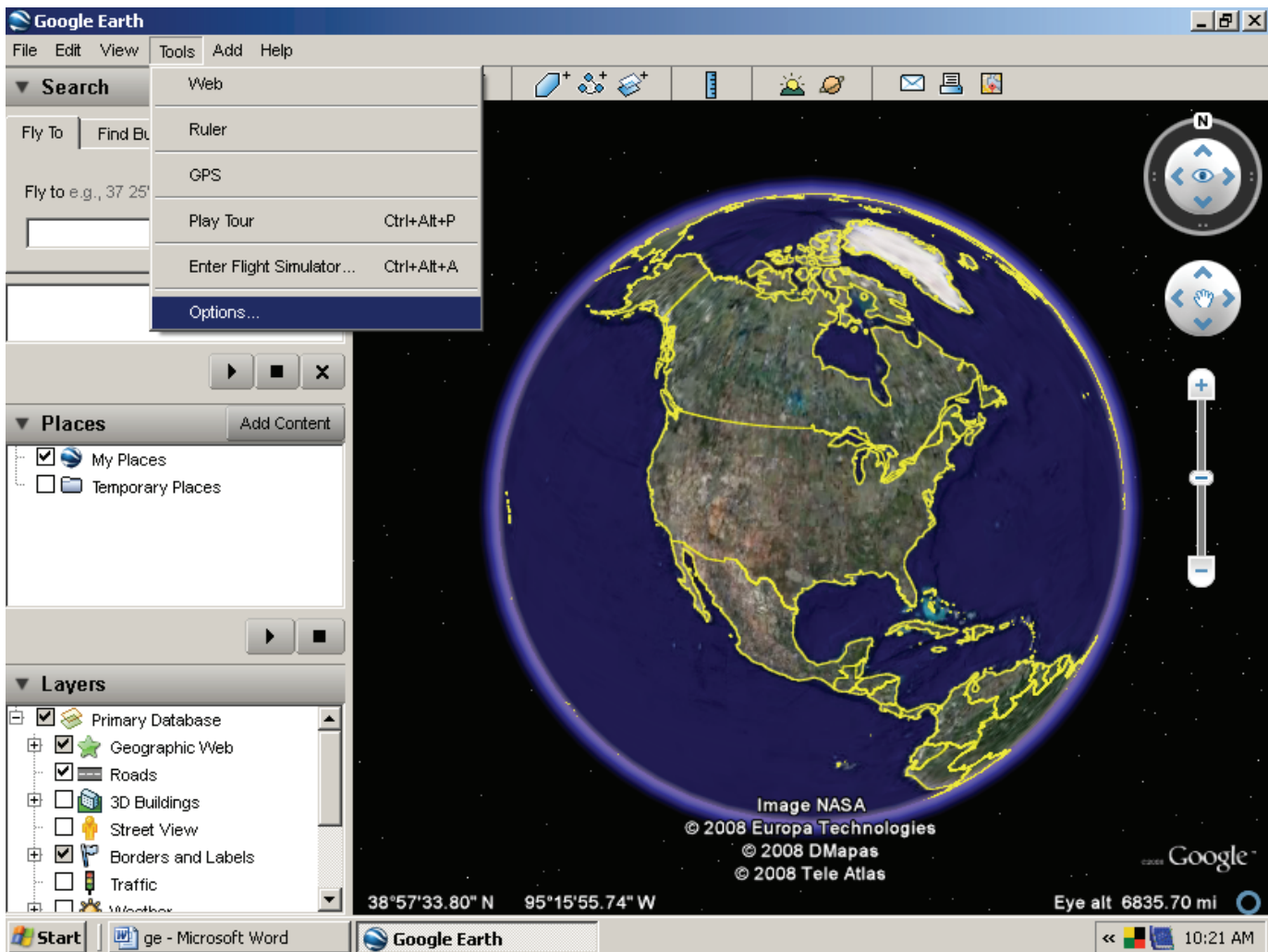

Make sure Open GL is checked under Graphics Mode in the 3D View tab

